

PLAN REFERENCES

1. LAND OF PHILIP M. WAY ET. AL., MASON, N.H., SCALE: 1"=100', DATED 1963 - 1964 BY J. PRESTON.
2. SURVEY FOR WILLIAM D. ADAMS, MASON, N.H., SCALE: 1"=100', DATED NOV. 1976 BY FOREST LUND, (H.C.R.D. PLAN NO. 1098B).
3. PLAN OF LAND OF FREDERICK J. T. DOW, MASON, N.H., SCALE: 1"=100', DATED NOV. 20, 1974 BY THOMAS F. MORAN INC. (H.C.R.D. PLAN NO. 88241).

NOTES

1. OWNER OF RECORD IS ESTATE OF T. ARCHIBALD EATON, c/o JANE M. EATON, RIDGE ROAD, ROBBINSON, N.H., SCALE: 1"=100', DATED OCT. 27, 1984, FOR DESCRIPTION SEE VOL. 923, P. 390, DATED JULY 12, 1923 IN THE H.C.R.D.
2. [D-9] DENOTES TAX MAP PAGE AND PARCEL NUMBER.

I CERTIFY THAT THIS SURVEY PLAT SHOWS THE PROPERTY LINES THAT ARE THE LINES OF EXISTING OWNERSHIPS AND THAT THE LINES OF STREETS AND WAYS SHOWN ARE THOSE OF RECORD OR FOR THE STREETS OR WAYS ALREADY ESTABLISHED AND THAT THE LINES SHOWN ARE NOT A REVISION OF EXISTING OWNERSHIP OR FOR NEW WAYS ARE SHOWN.

I HEREBY CERTIFY THAT I HAVE FILED A COPY OF THIS PLAN WITH THE PLANNING BOARD OF MASON, N.H. IN ACCORDANCE WITH RSA 676:18 (IV).

COMPASS & TAPE BOUNDARY PLAN, MAP D, LOT 9  
ESTATE OF T. ARCHIBALD EATON  
MASON, NEW HAMPSHIRE

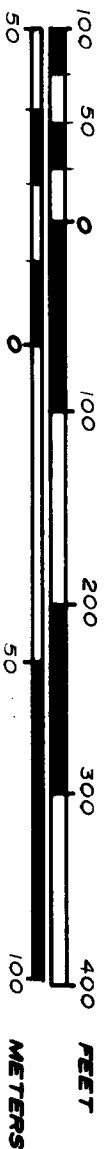

PREPARED BY:  
**GEORGE F. NELLER, INC.** CIVIL ENGINEERS  
1400 S. RIVERSIDE, LAMBERT, N.H.  
P.O. BOX 538 DANIEL WESTER HIGHWAY, PH. 1-803-464-1000  
MERRIMACK, NEW HAMPSHIRE 03054

PL. 23722  
DNR 99

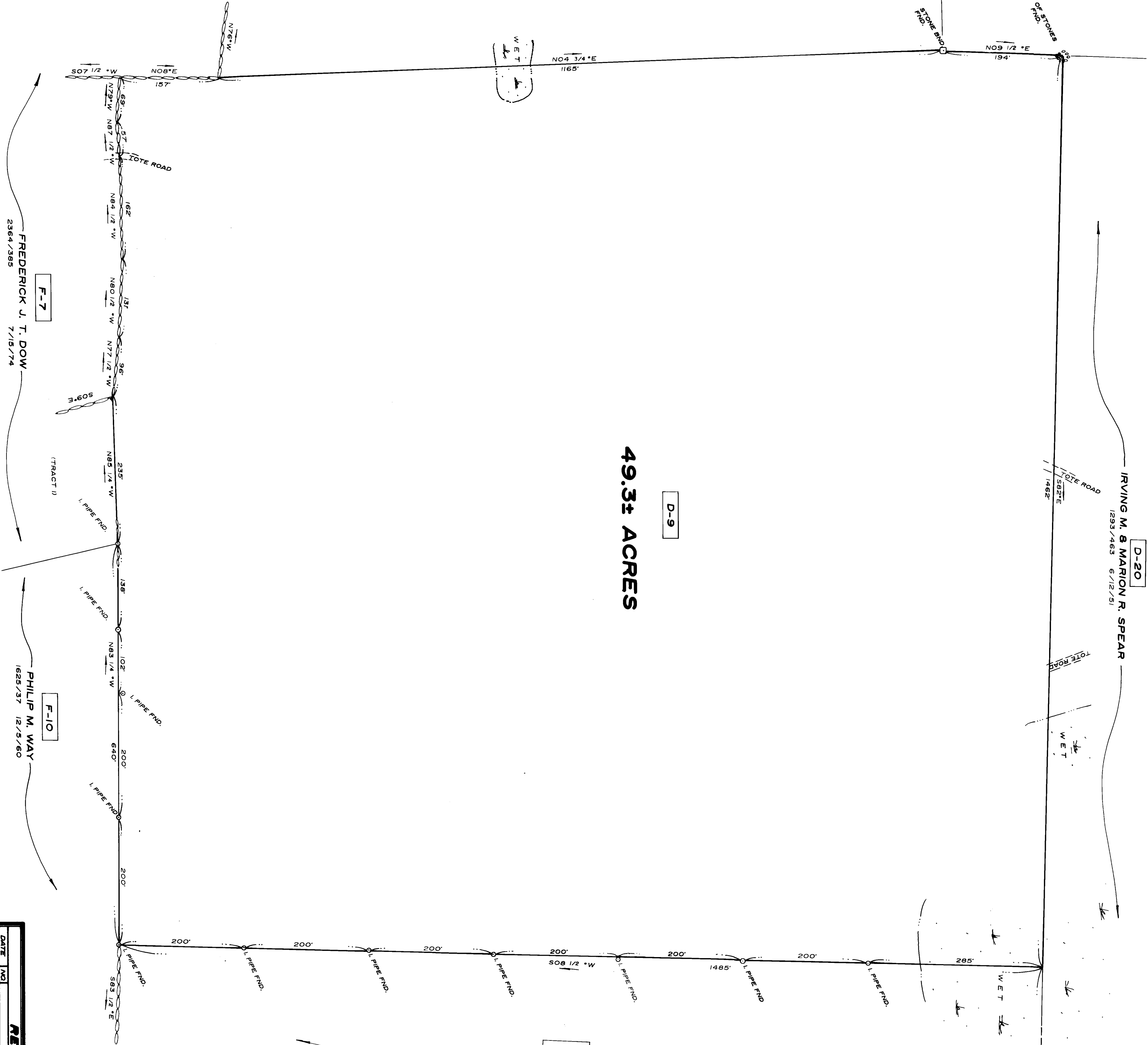

F-7  
FREDERICK J. T. DOW  
2364/385  
7/15/74

F-10  
PHILIP M. WAY  
1625/37 12/5/60

F-10  
PHILIP M. WAY  
1625/37 12/5/60

F-7

FREDERICK J. T. DOW  
2364/385 (TRACT 2) 7/15/74

F-1

JAMES P. & SANDRA K.  
WASHBURN  
2709/46 6/23/73

D-20

IRVING M. & MARION R. SPEAR  
1231/463 6/15/51

D-9

49.3± ACRES

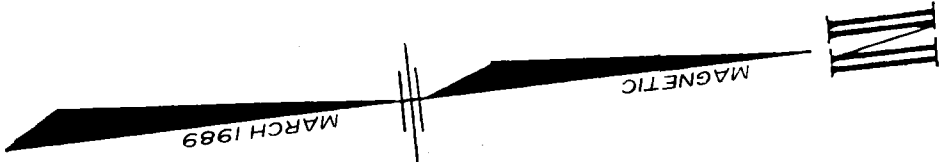

REVISIONS		
DATE	NO.	DESCRIPTION

MAP CHECK R.A.G. 4/3/89

1594	EATON	D	F	390	33
JOB NO.	CLIENT	SIZE	TYPE	TS	MS

23722

20.99

63, 14, 02, 11, 62, 90, 0  
08, 09, 02, 11, 62, 90, 0